

# Trees and Livestock :

# A balancing act

What are the challenges / opportunities for balancing trees and livestock in the North of England?



Write your questions / thoughts on a leaf and add it to the tree 😊



REFOREST



ORGANIC  
RESEARCH CENTRE

# Trees and livestock :

# A balancing act

- Lindsay Whistance, Senior Livestock Researcher, Organic Research Centre
- Paul Muto, Woodland and Tree Officer, North Pennines National Landscape
- Rick Cooper, Low Skelgill Farm, Cumbria



**ORGANIC**  
RESEARCH CENTRE

# REFOREST North of England Living Lab



- Network of farmers, researchers and advisors sharing knowledge and experience with agroforestry
- Workshops, farm visits, study trips and newsletter
- Opportunity to connect with local and international farmer



**Animals and Trees**

**A balancing act**



**Dr Lindsay Whistance**

A photograph of a pig farm in a natural setting. In the background, there is a large, arched shelter made of blue corrugated metal. Several pigs are visible: one is partially hidden behind a tree on the left, another is near the shelter's entrance, and two others are in the foreground, one of which is eating from a green bush. The scene is filled with trees and lush green vegetation, suggesting a natural and shaded environment.

Homeostatic equilibrium  
balance

Physiological health  
Emotional health  
Natural behaviour

Animal welfare



# Soil carbon sequestration rates ( $t\ C\ ha^{-1}\ yr^{-1}$ ) are higher in silvopastoral systems

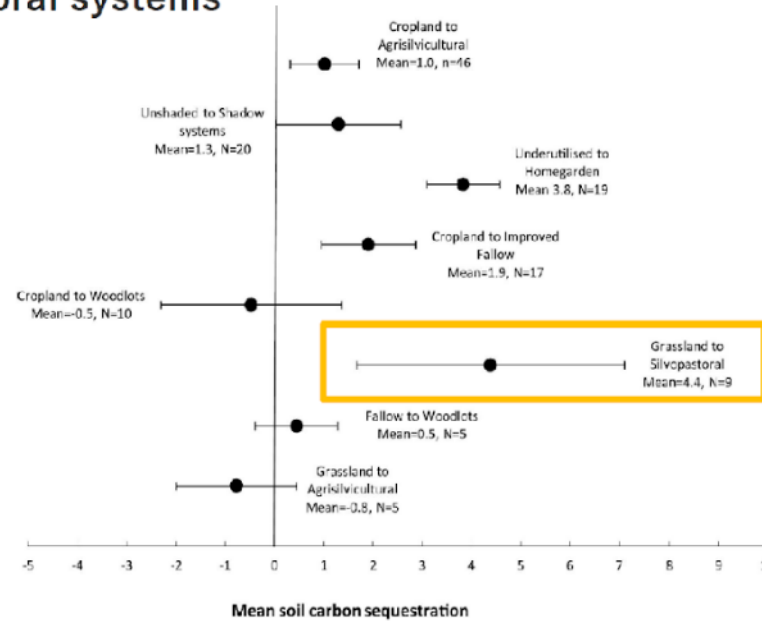

Carmen Segura Quirante slide

Feliciano et al. (2018)



Wiltshire, summer 2018



Andrew Barbour



**Resilient Systems**

Jim McAdam

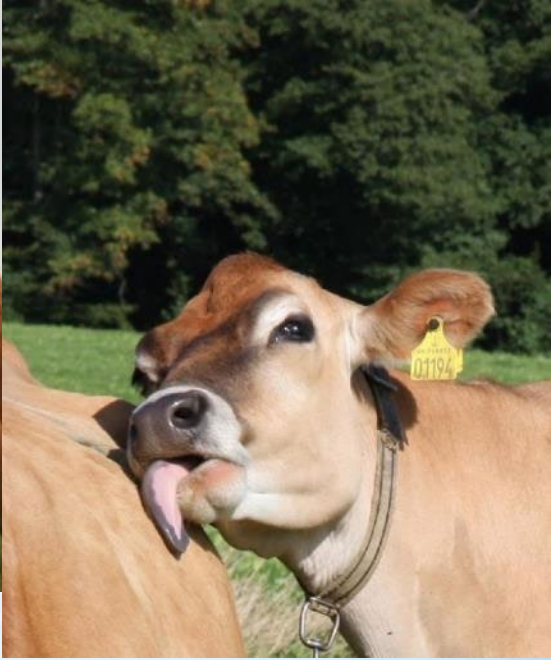

Social relationships



## Body care





# Thermoneutral zone

Where metabolic rates are low/minimal

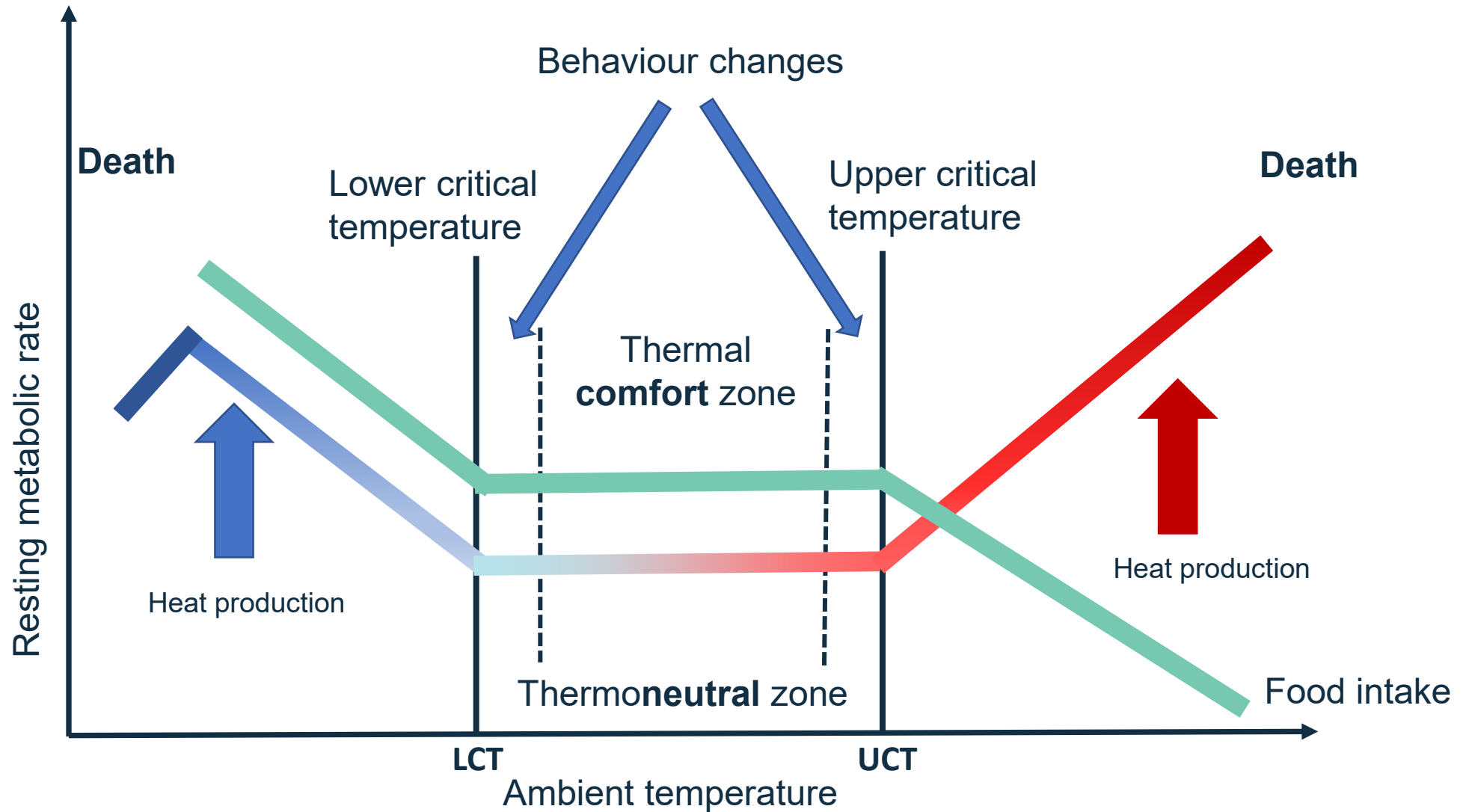



**Systems with valid choices for good welfare**

For every 1°C drop in temperature below an animal's LCT:  
Beef: a 2% increase in energy requirements is needed and  
Newly shorn sheep: a 1.7% increase is needed.



Same rain storm with and without shelter



# Cold stress



(Ralph, 1981)

## LAMB MORTALITY (%)

**SHELTER**

**NO SHELTER**

**Single births**

8.9

17.5

**Multiple births**

38.8

51.3





**Heat Stress**



# Negative outcomes of heat stress

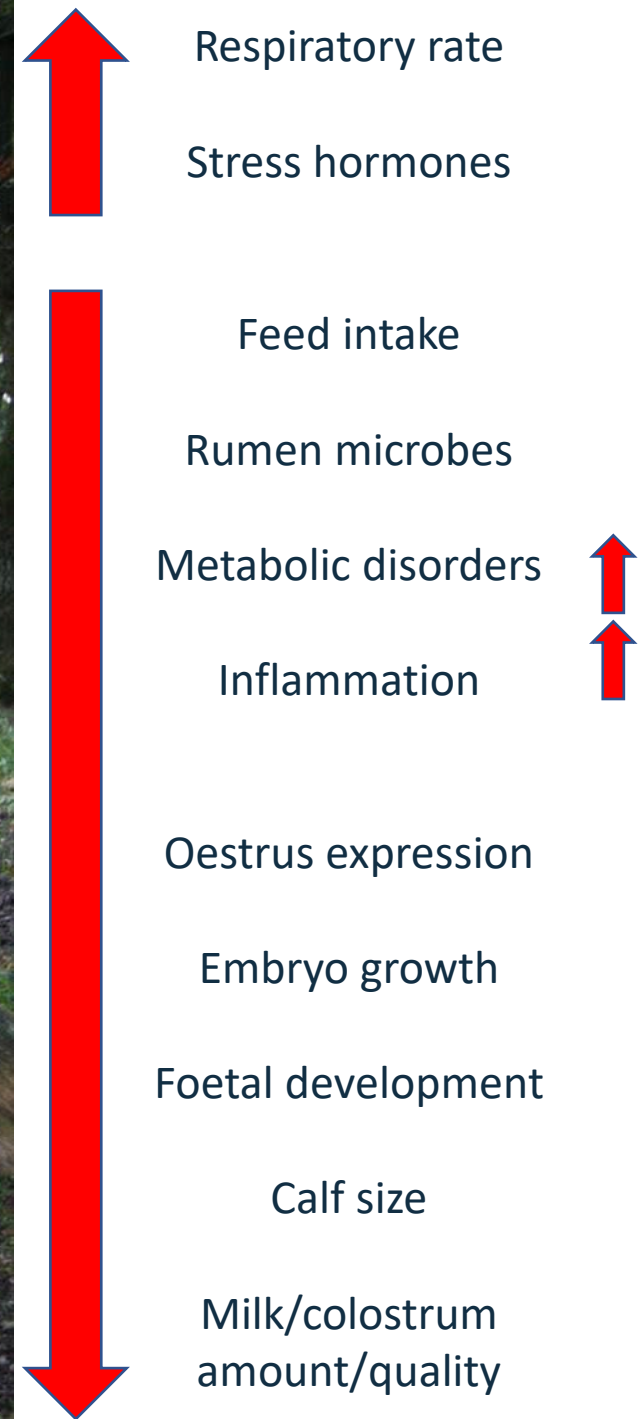

# Variation in the diet of domestic stock

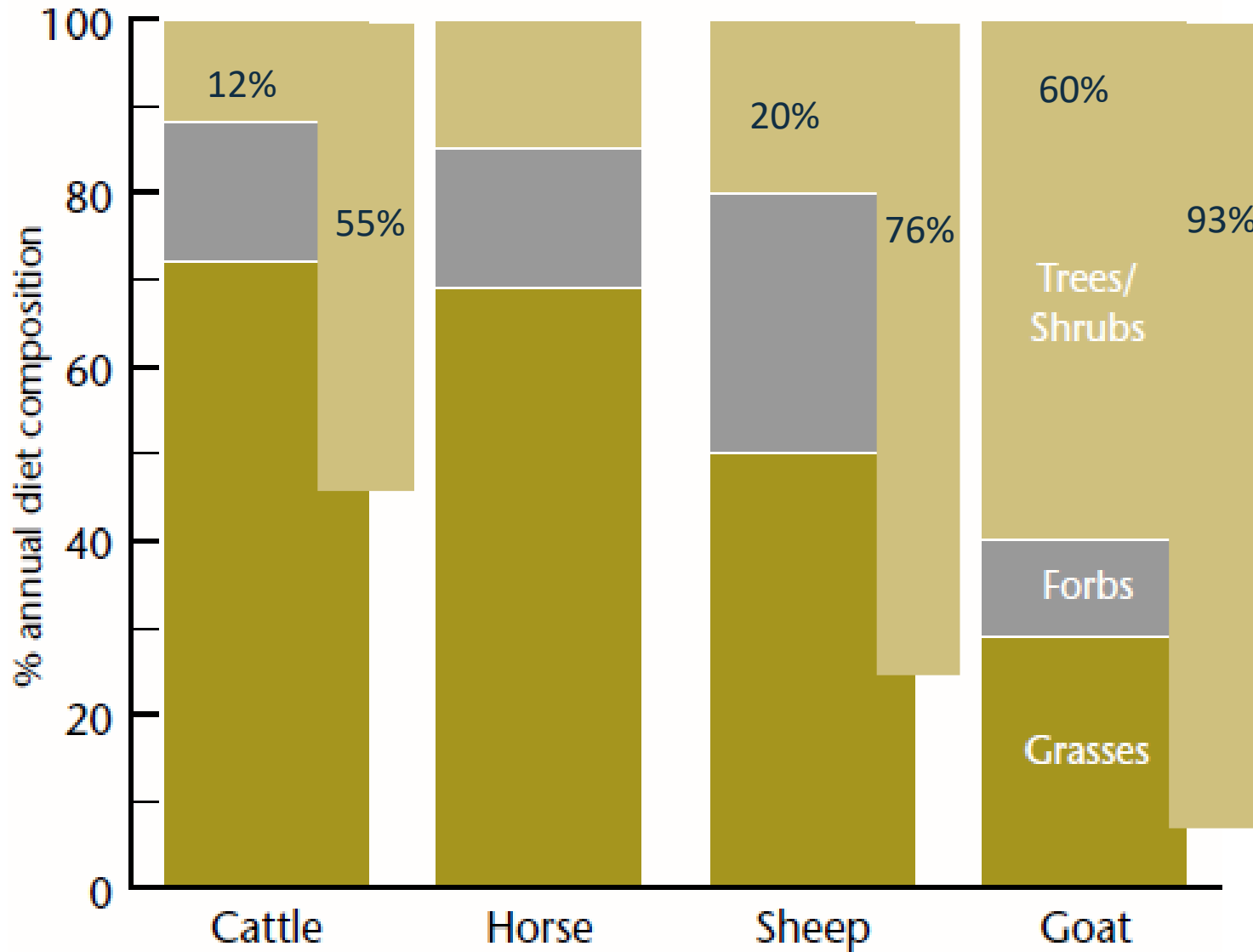

<http://www.forestry.gov.uk>; Dicko and Sikena, 1992



 **ORGANIC**  
RESEARCH CENTRE



**Leaf nutrition in tree species compared to hay and red clover (%). In: Birks et al, 1989.**

<b>Tree species</b>	<b>Moisture</b>	<b>Ash</b>	<b>Fat</b>	<b>Sugar</b>	<b>Protein</b>	<b>Fibre</b>
Wych elm	12.6	9.9	2.9	49.2	13.2	12.3
Rowan	11.9	5.9	6.5	50.4	9.9	15.4
Goat willow	11.5	6.1	3.8	50.3	11.6	16.7
Aspen	10.8	8.5	6	43.5	13.3	20.9
Ash	11.6	6.3	3	50.4	12	16.7
Grey alder	11.9	3.9	5.9	43.6	17.6	17.4
Birch	11.7	3.9	7	49.2	12	16.2
Meadow hay	14.96	5.42	2.2	44.43	8.51	24.56
Red clover	15.65	5.17	1.88	36.76	10.98	28.56



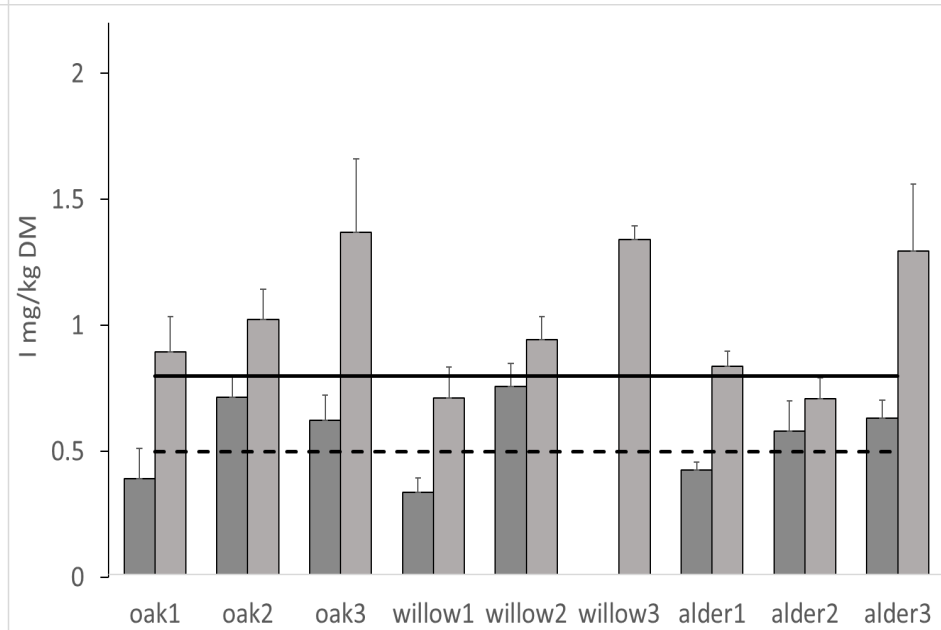
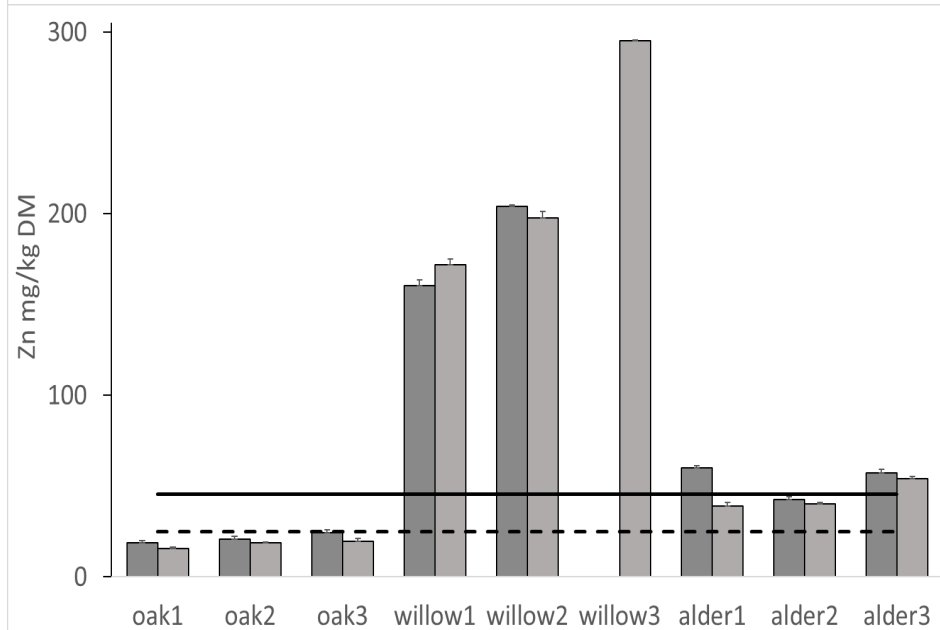
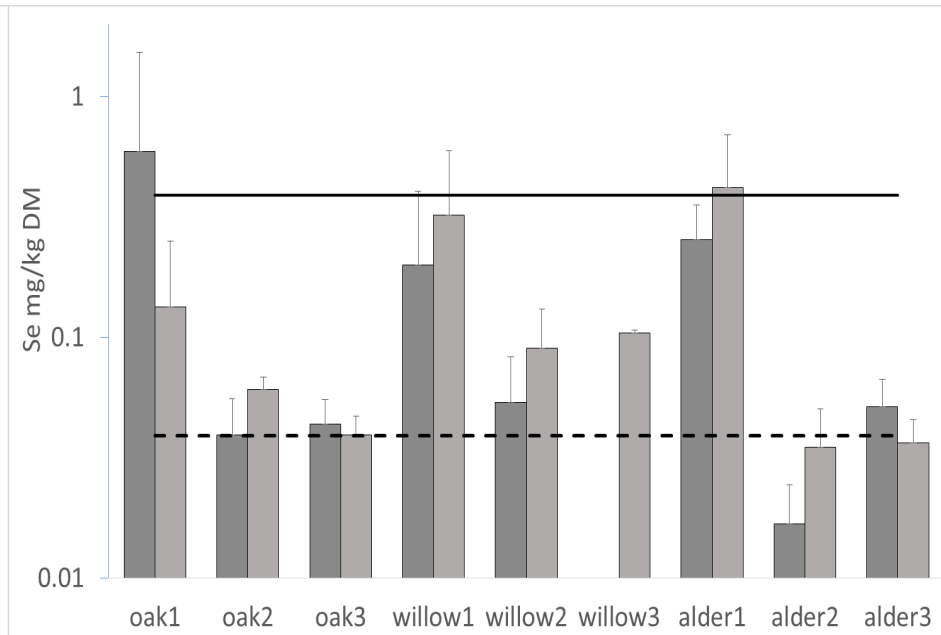
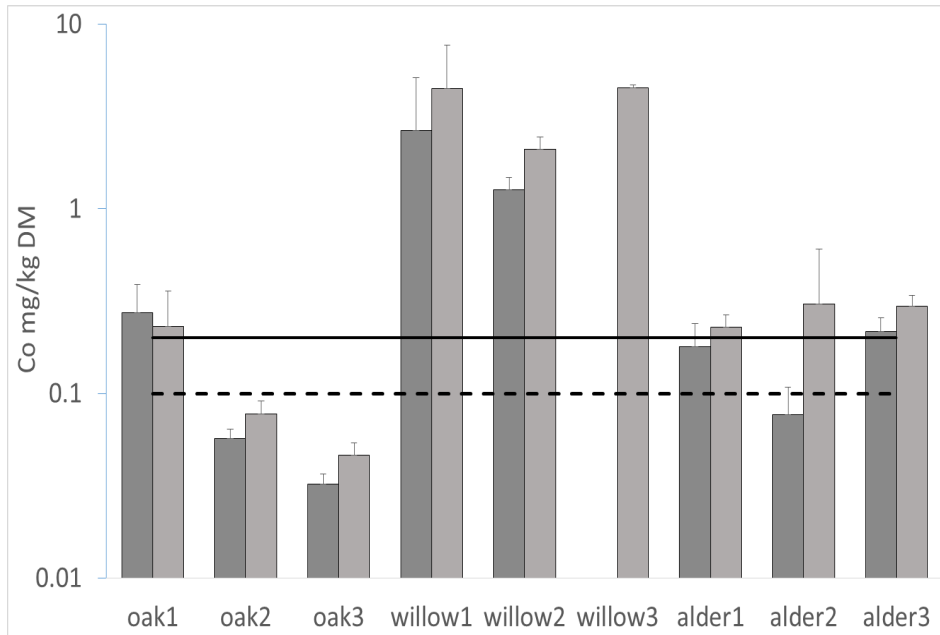

**Selected minerals**  
Sheep requirements:

— Upper range

- - - Lower range

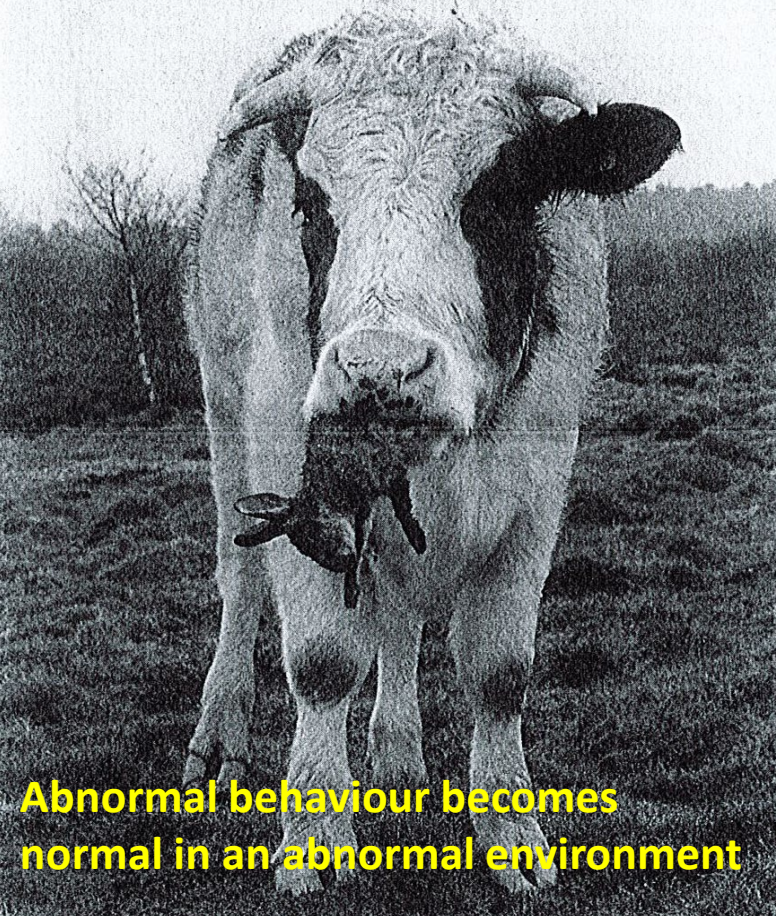

Abnormal behaviour becomes normal in an abnormal environment



**Salicin content in willow**

<u>Scientific name</u>	<u>Common Name</u>	<u>Salicylic Acid (mg/g FW)</u>
<i>S. daphnoides</i>	European violet willow	3.21
<i>S. caprea</i>	Goat Willow	1.95
<i>S. fragilis</i>	Crack willow	1.65
<i>S. viminalis</i>	Osier willow	0.21
<i>S. alba</i>	White Willow	0.2





# 'A high quality of life for farm animals requires provision rather than deprivation'

Sommerville and Jones (2013)



Thanks for listening

# Heart of the Pennines Forest



**North  
Pennines**  
National  
Landscape



**unesco**

North Pennines  
Global Geopark

- **Target Areas**

- Covers most of the North Pennines National Landscape except for parts of Northumberland, which is covered by the Great Northumberland Forest
- Field Officers – Simon O’Hare (Cumbria), Paul Muto (County Durham)



North Pennines National Landscape



# •Funding

- Farming in Protected Landscapes (FIPL) - projects that deliver for People, Place, Climate or Nature
- England Woodland Creation Offer (EWCO) – up to £10,200 per hectare
- Countryside Stewardship (CS) and Sustainable Farming Incentive (SFI)



North  
Pennines  
National  
Landscape



unesco  
North Pennines  
Global Geopark





North  
Pennines  
National  
Landscape



unesco  
North Pennines  
Global Geopark



Paul Muto (County Durham)  
[pmuto@northpennines.org.uk](mailto:pmuto@northpennines.org.uk)

Mob: 07909 289659

Simon O'Hare (Cumbria)  
[sohare@northpennines.org.uk](mailto:sohare@northpennines.org.uk)

Mob: 07826 858399



North  
Pennines  
National  
Landscape



unesco  
North Pennines  
Global Geopark

**Rick Cooper**  
**Low Skelgill Farm,**  
**Newlands, Cumbria**



REFOREST



**ORGANIC**  
**RESEARCH CENTRE**













































# Chew the cud! Balancing trees and livestock

Questions?

Challenges

Thoughts





REFOREST

Thank You!



Join the North of England Living Lab!

[reforest@organicresearchcentre.com](mailto:reforest@organicresearchcentre.com)



This project has received funding from the European Union's Horizon Europe research and innovation programme under grant agreement No. 101060635 (REFOREST). Views and opinions expressed are however those of the author(s) only and do not necessarily reflect those of the European Union or the European Research Executive Agency (REA). Neither the European Union nor the granting authority can be held responsible for them.



ORGANIC  
RESEARCH CENTRE

21/08/2024